

Town of Berkley, MA

All of Berkley falls within
the Taunton River Watershed.



Berkley St. near
Twiley Drive

1

Broken asphalt swale in a densely vegetated area
with receiving water directly adjacent to the road.



S. Main Street (East)
near intersection
with N. Main Street

2



S. Main Street (East)
near intersection
with N. Main Street

3



S. Main Street (East)
near intersection
with N. Main Street

4



S. Main Street (East)
near intersection
with N. Main Street

5



S. Main Street (West)
near intersection
with N. Main Street

6



S. Main Street (West)
near intersection
with N. Main Street

7



S. Main Street (West)
near intersection
with N. Main Street

8

South Main Street (East): a collapsed stone headwall and
a 3' culvert, ending at the base. Broken asphalt and concrete
swale around it. The culvert appears to be non-functional and
body in need of repair.

South Main Street (West): a 3' culvert with stone headwall and
rip-rapped swale, ending at the base of the headwall.

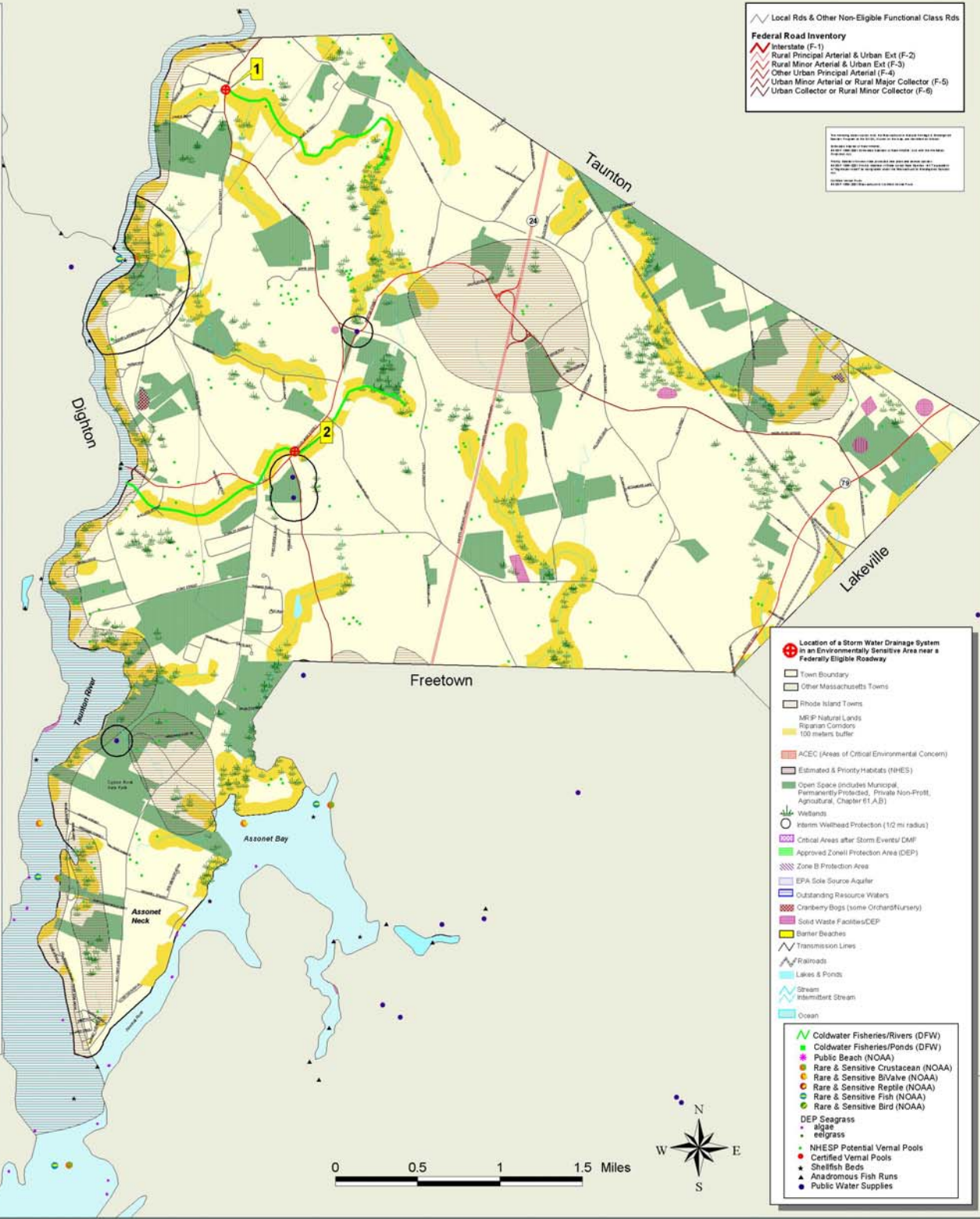

- Federal Road Inventory**
- Interstate (F-1)
 - Rural Principal Arterial & Urban Ext (F-2)
 - Rural Minor Arterial & Urban Ext (F-3)
 - Other Urban Principal Arterial (F-4)
 - Urban Minor Arterial or Rural Major Collector (F-5)
 - Urban Collector or Rural Minor Collector (F-6)

- Location of a Storm Drainage System in an Environmentally Sensitive Area near a Federally Eligible Roadway**
- Town Boundary
 - Other Massachusetts Towns
 - Rhode Island Towns
 - MSDP Natural Lands Riparian Corridors
 - 100 meters buffer
 - ACEC (Areas of Critical Environmental Concern)
 - Estimated & Priority Habitats (NHES)
 - Open Space (includes Municipal, Permanently Protected, Private Non-Profit, Agricultural, Chapter 61A,B)
 - Wetlands
 - Interim Wetland Protection (1/2 mi radius)
 - Critical Areas after Storm Events/ DMF
 - Approved Zonell Protection Area (DEP)
 - Zone B Protection Area
 - EPA Sole Source Aquifer
 - Outstanding Resource Waters
 - Cranberry Bogs (some Orchard/Nursery)
 - Solid Waste Facilities/CEP
 - Barrier Beaches
 - Transmission Lines
 - Railroads
 - Lakes & Ponds
 - Stream
 - Intermittent Stream
 - Ocean
- Water Quality Indicators:**
- Coldwater Fisheries/Rivers (DFW)
 - Coldwater Fisheries/Ponds (DFW)
 - Public Beach (NOAA)
 - Rare & Sensitive Crustacean (NOAA)
 - Rare & Sensitive Snail (NOAA)
 - Rare & Sensitive Reptile (NOAA)
 - Rare & Sensitive Fish (NOAA)
 - Rare & Sensitive Bird (NOAA)
 - DEP Seagrass
 - algae
 - eelgrass
 - NHESP Potential Vernal Pools
 - Certified Vernal Pools
 - Shellfish Beds
 - Anadromous Fish Runs
 - Public Water Supplies



GRRIP II (Geographic Roadway Runoff Inventory Program) is an analysis of roadway drainage facilities in relation to intersecting environmentally sensitive areas on defined Federal Aid "functionally classed" roads. The GRRIP II project analyzed 18 SRPEDD towns within the Narragansett Bay Watershed Region and mapped those storm water drainage systems considered to be located in critically sensitive environmental areas.

The Towns are Fall River, Freetown, Lakeville, Middleborough, Carver, Somerset, Swansea, Berkley, Taunton, Raynham, Seekonk, Rehoboth, Dighton, Attleboro, N. Attleborough, Norton, Mansfield, Plainville.

Map Produced by SRPEDD
Narragansett Regional Planning & Economic Development Council
Taunton, MA
June 2002

This map was produced by SRPEDD (Southern Regional Planning and Economic Development Council), Taunton, MA. Features of the source digital data may have been updated by the Massachusetts Executive Office of Environmental Affairs, Massachusetts Coastal Cooperation of Boston, MA. USFS, the Bureau of Transportation Planning & Development, Division of Marine Fisheries, Division of Fisheries & Wildlife, BWSF, USDA, Natural Conservation Service, Coastal Zone Management, National Oceanic & Atmospheric Administration (NOAA). The location of feature boundaries shown on this map are approximate and are intended for planning purposes only. This map is not intended for legal, engineering or survey purposes.

The funding for this project was provided by the Executive Office of Transportation (EOT) and the Massachusetts Highway Department under the Watershed Program.

